

B/23697/432/96
 Planning Permit No. 23697/432/96
APPROVED
 SUBJECT TO THE CONDITIONS IN THIS LETTER
 No. B/1317/96 Date 9.9.96
 FOR MEMBER SECRETARY
 MADRAS METROPOLITAN
 DEVELOPMENT AUTHORITY
 MADRAS-600 008.

MMDA (B) S.B.C. No. 1
 File No. B/1317/96
 Scrutiny:
 Part I
 Part I
 2/16/96
 A.P. 4/30/96
 D.P.

PLAN SHOWING THE
 PROPOSED CONSTRUCTION
 OF THE BUILDING AT
 DOOR NO: 23, 7TH AVENUE
 ASHOK NAGAR, MADRAS-83.
 T S NO: 3, BLOCK NO: 58, OF
 KODAMBAKKAM VILLAGE

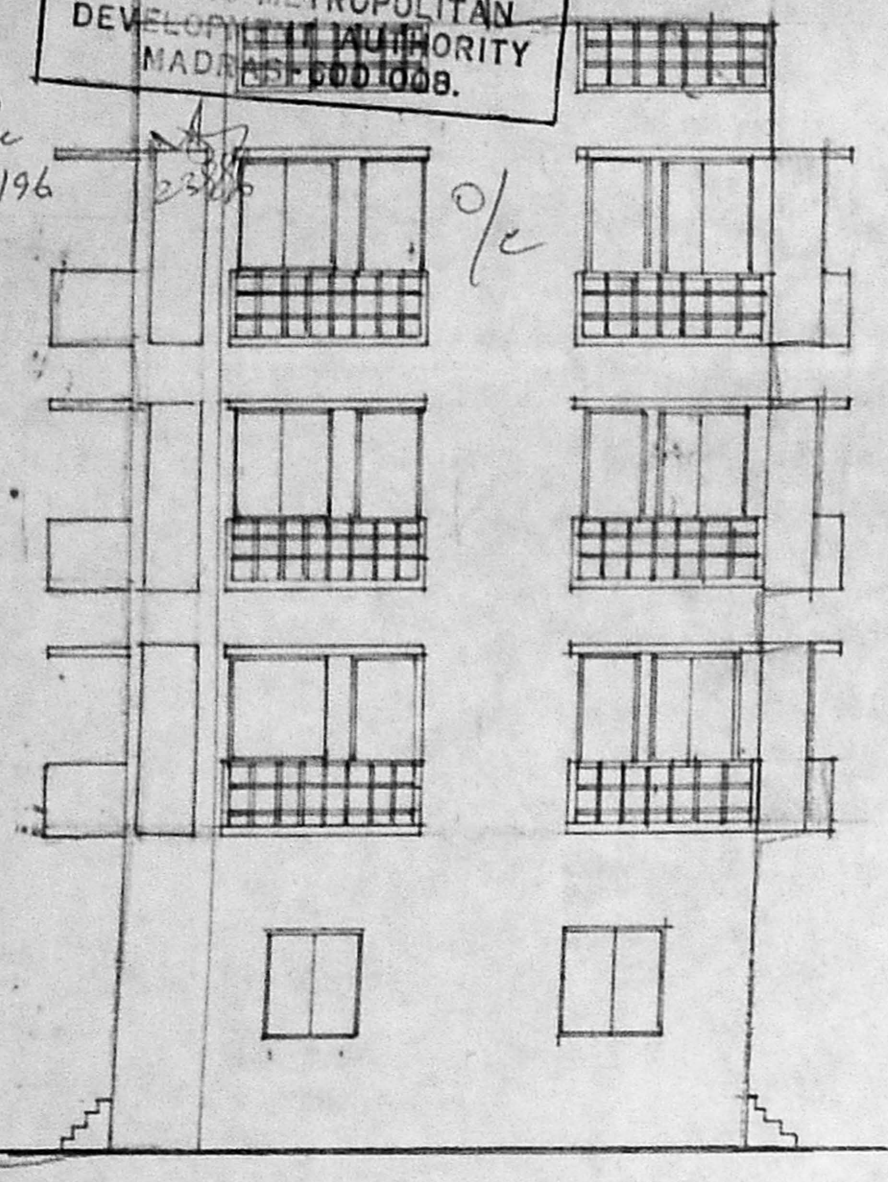

FRONT ELEVATION

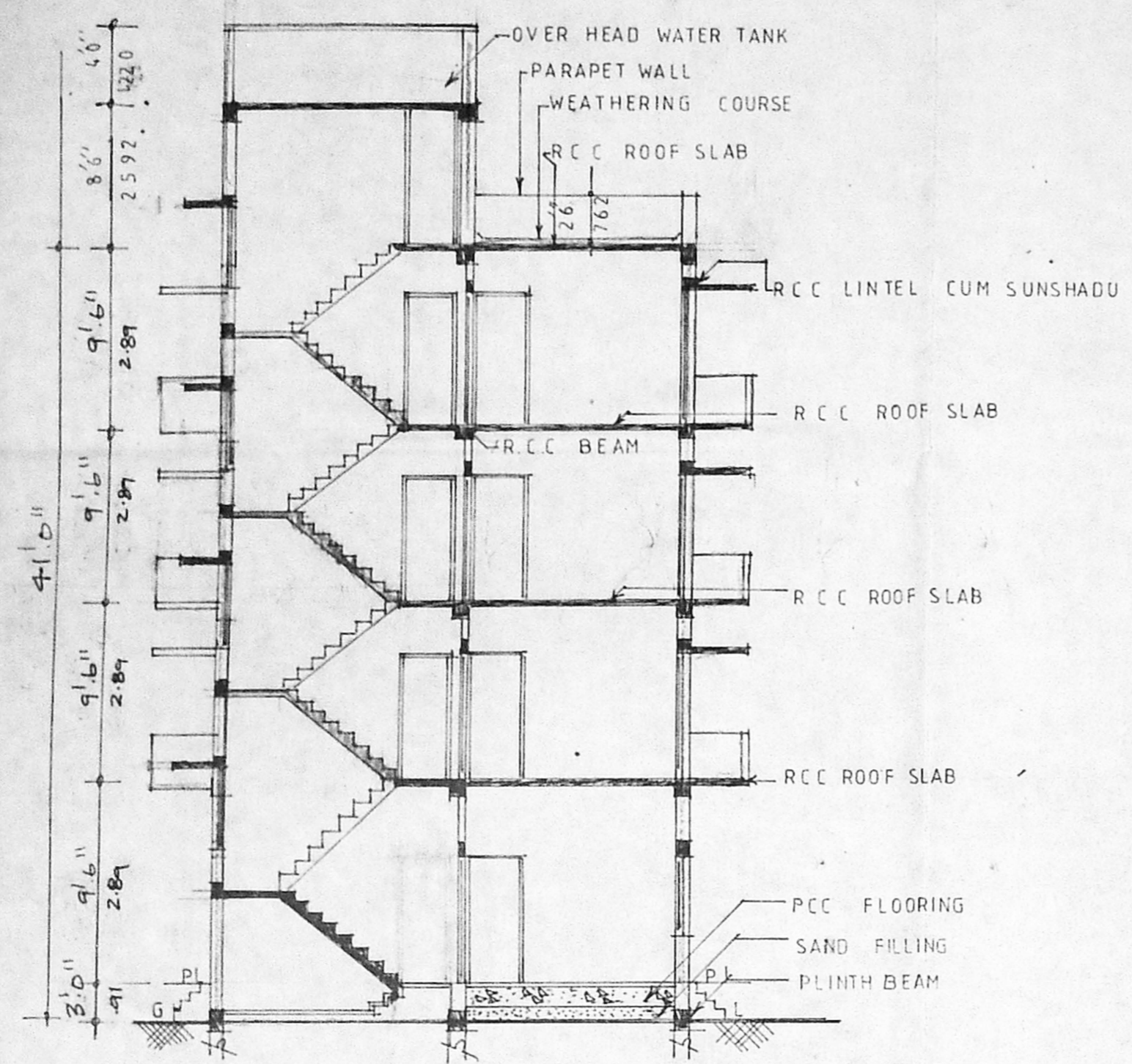

SECTION ON A'A

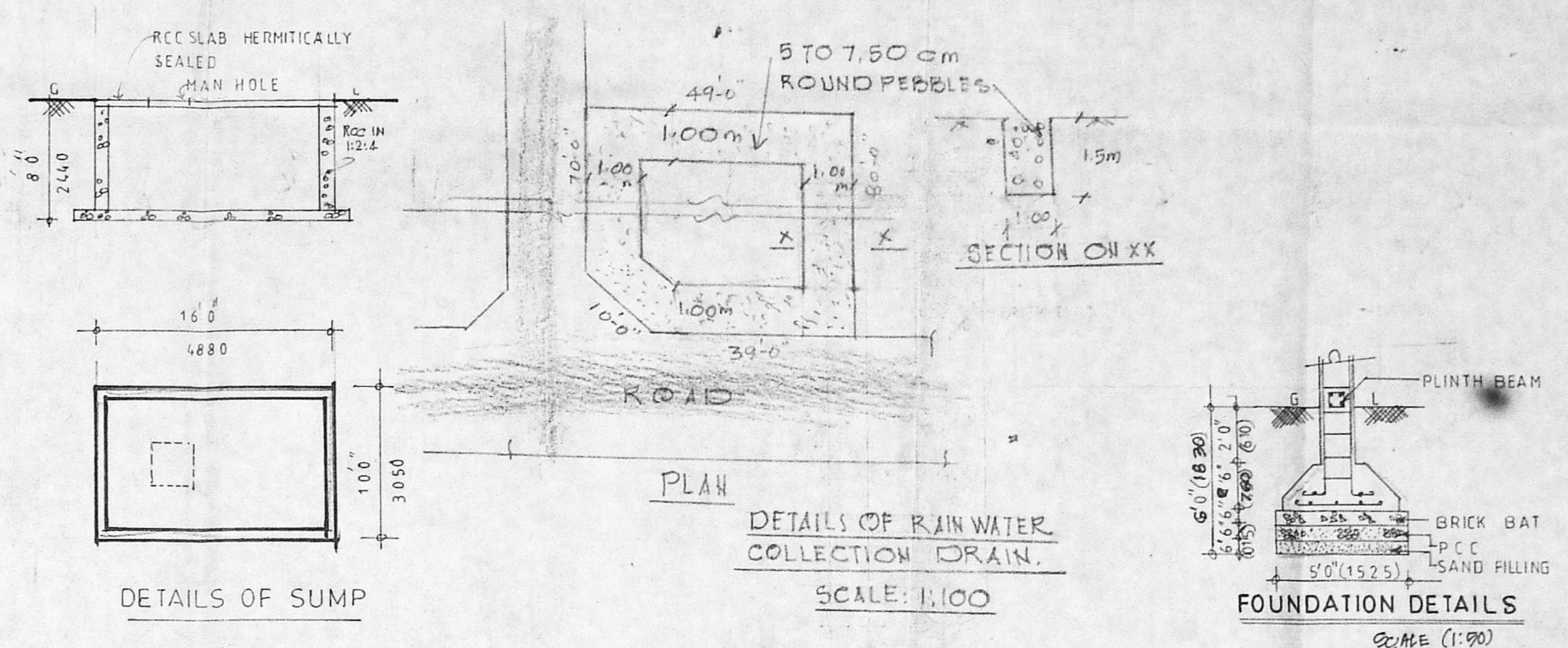

DETAILS OF SUMP

DETAILS OF RAIN WATER COLLECTION DRAIN

FOUNDATION DETAILS

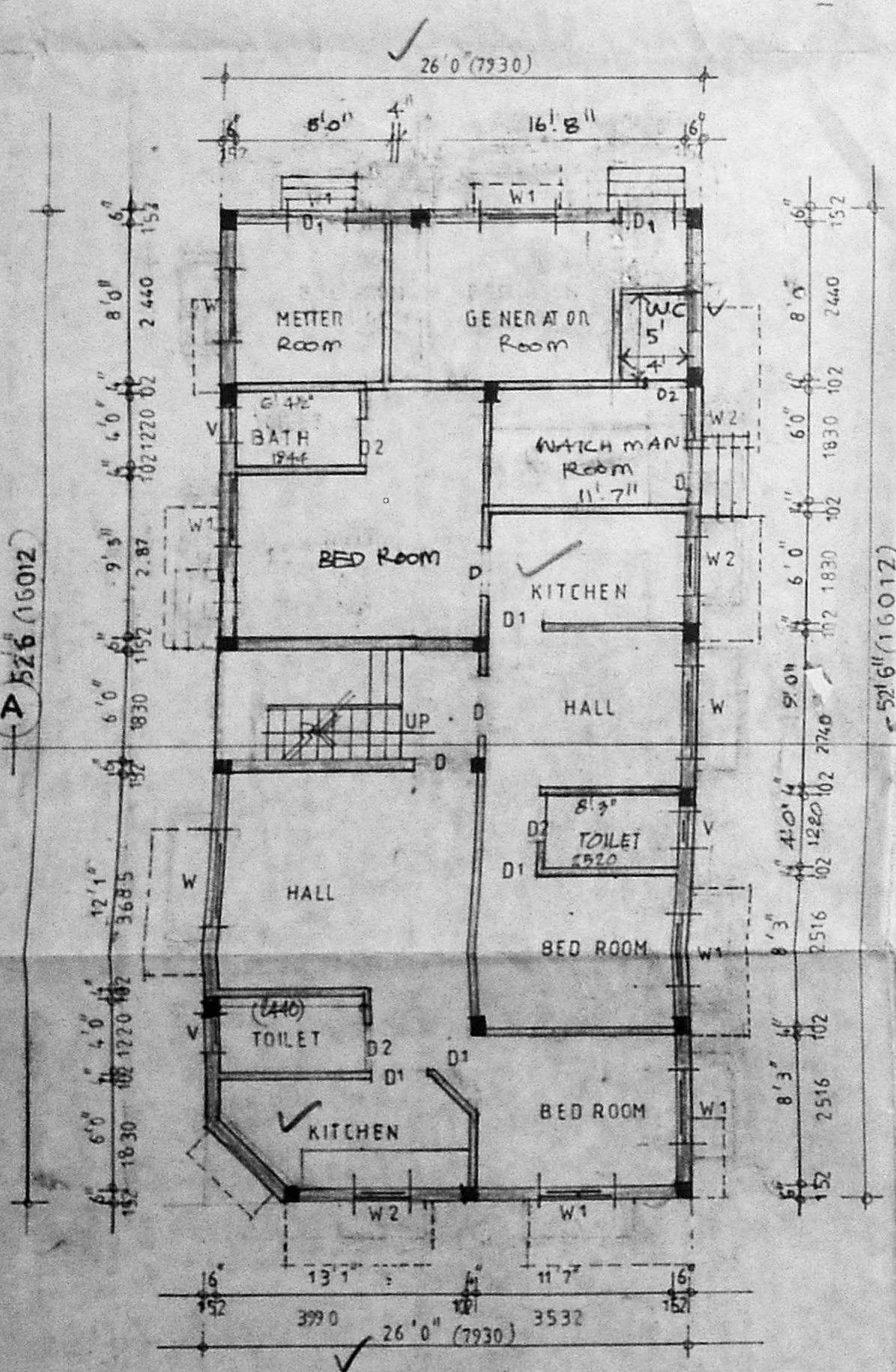

GROUND FLOOR PLAN

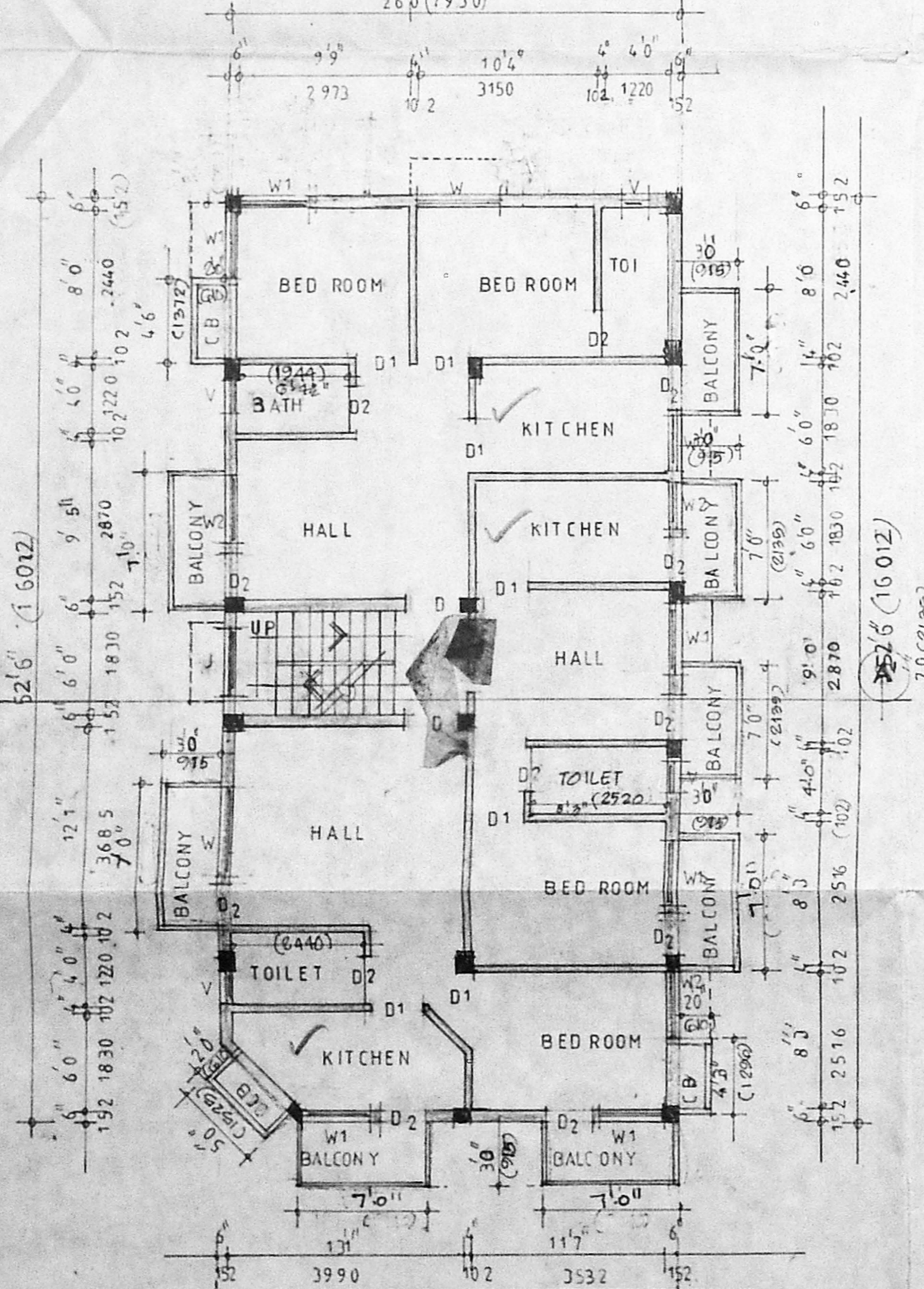

TYPICAL FLOOR PLAN OF II & III

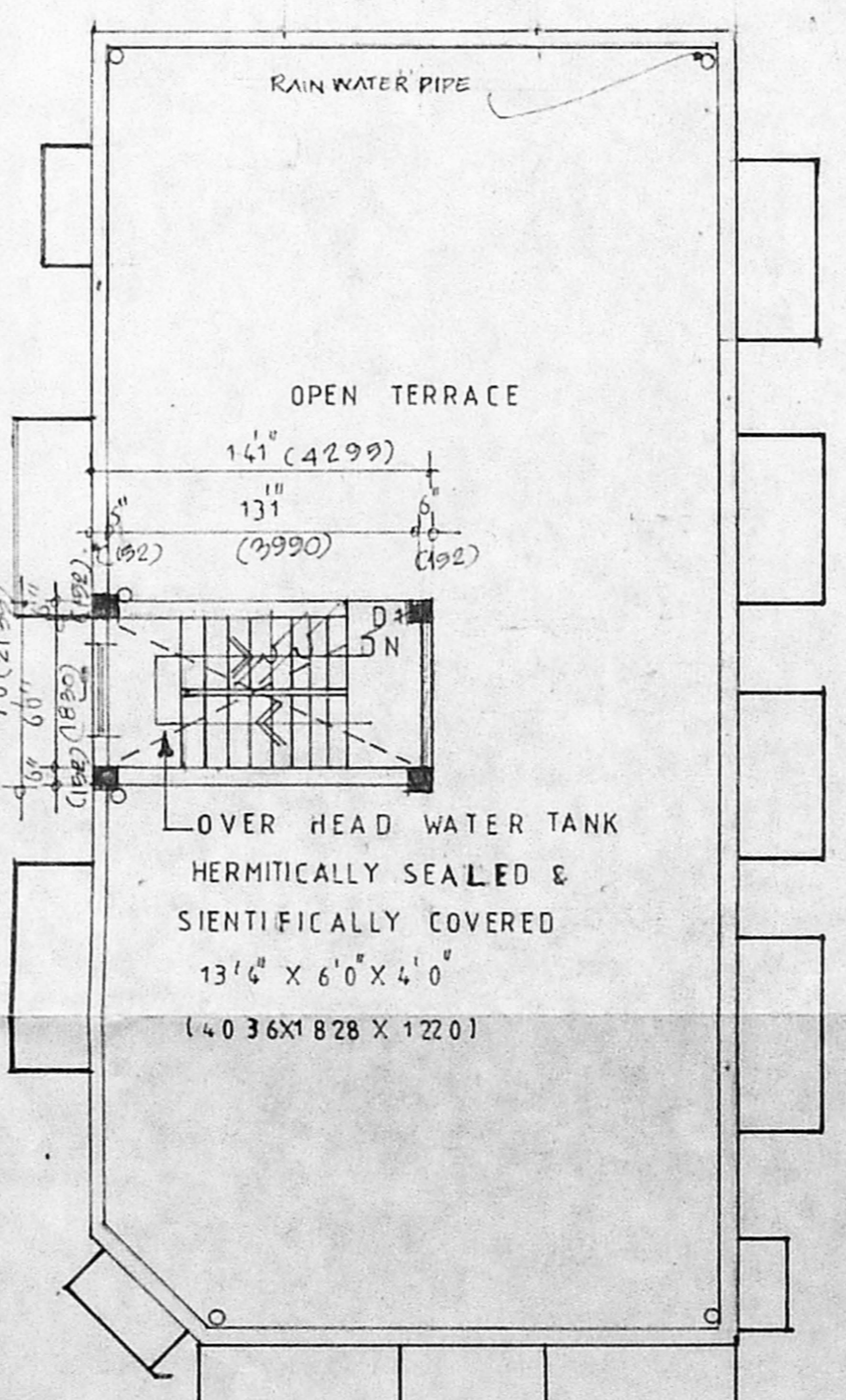

TERRACE FLOOR PLAN

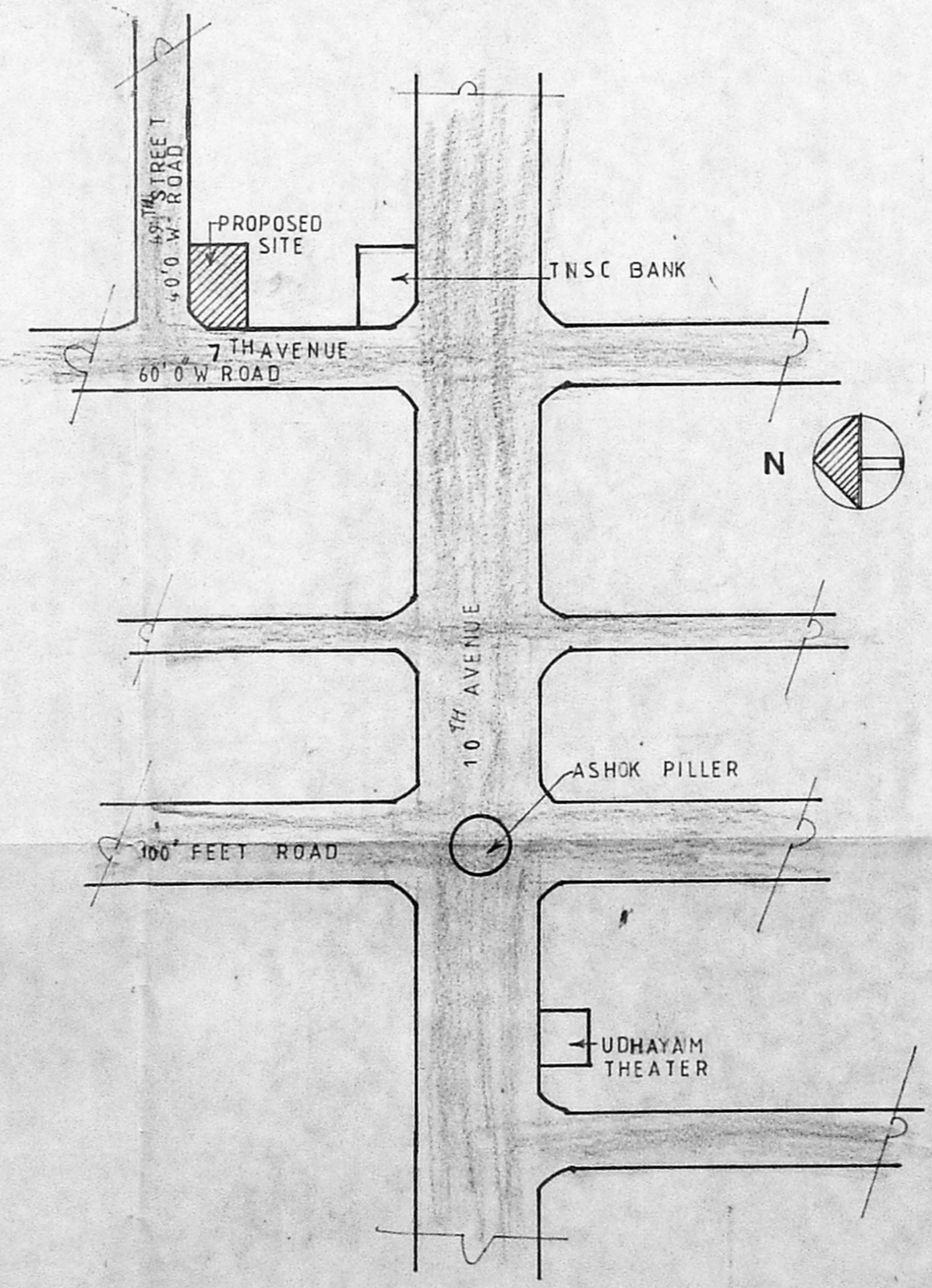

KEY PLAN (NOT TO SCALE)

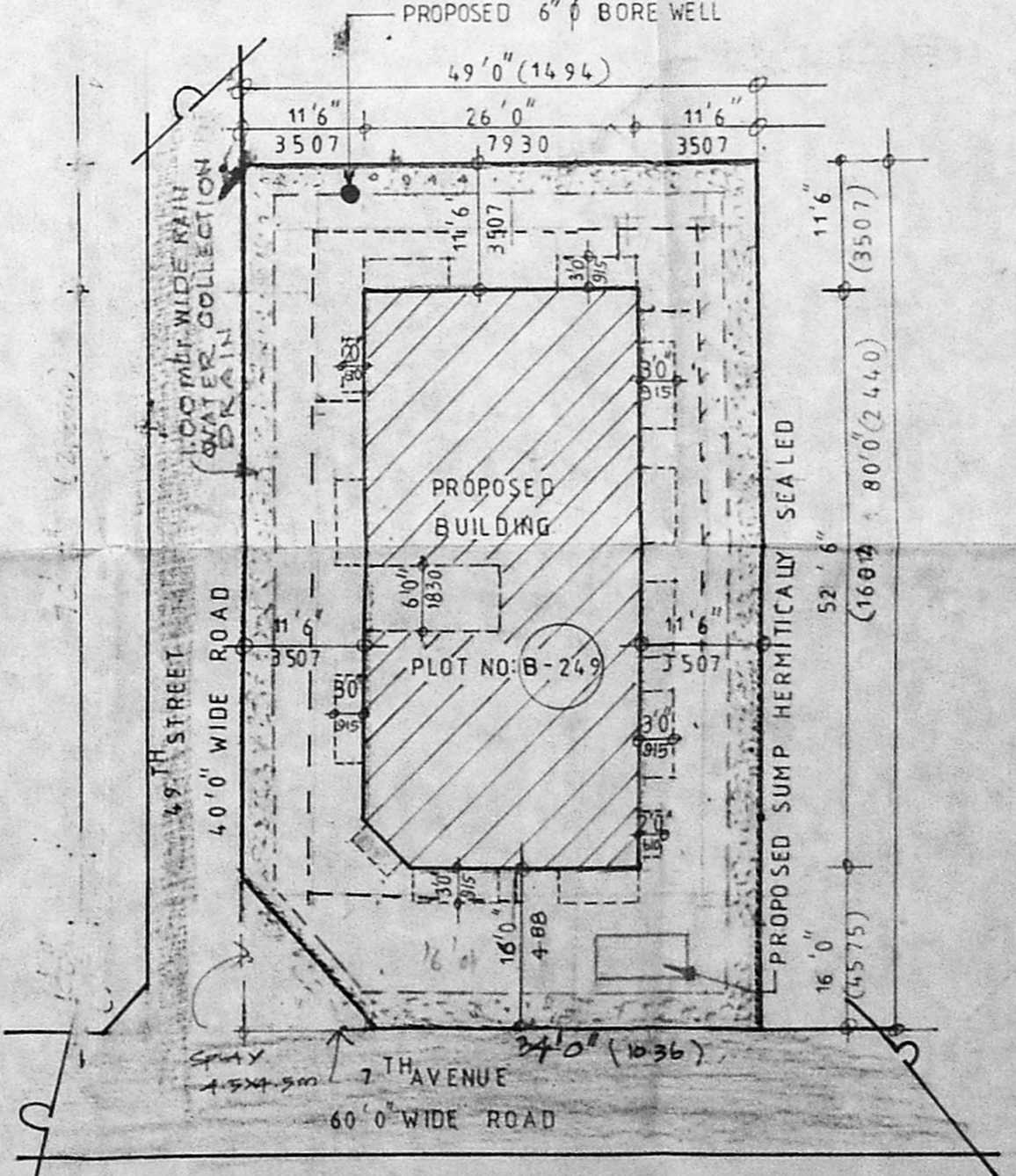

SITE PLAN SCALE: 1" TO 16'0" (1:200)

JOINERY

D DOOR	3'3" X 7'0"	0.991 X 2.135
D1 DOOR	3'0" X 7'0"	0.915 X 2.135
D2 DOOR	2'6" X 7'0"	0.762 X 2.135
W WINDOW	5'0" X 4'6"	1.525 X 1.372
W1 WINDOW	4'0" X 4'6"	1.220 X 1.372
W2 WINDOW	3'0" X 4'6"	0.915 X 1.372
V VENTILATOR	2'0" X 2'0"	0.610 X 0.610
J JALLY	7'0" X 7'0"	2.135 X 2.135

SCALE
 1" TO 8'0" (1:100)
 ALL DIMENSION ARE IN MM

COLOUR INDEX
 PROPOSED
 ROAD
 BOUNDARY

SPECIFICATION
 FOUNDATION - COLOUM FOUNDATION
 WALLS - 6"K HOLLOW BLOCK
 4"K HOLLOW BLOCK

AREA STATEMENT

	sq.ft	sq.m
PLOT AREA	3870	350
GROUND FLOOR AREA		106.00
FIRST FLOOR AREA		144.00
SECOND FLOOR AREA		144.00
THIRD FLOOR AREA		144.00
HEAD ROOM		538.00
PLOT COVERAGE	35.65%	
F.S.I	1.4	

OWNER
[Signature]

ARCHITECT
[Signature]
 C. Veeranna, B.Arch.
 Regd. Architect CA 41147
 Licensed Surveyor No. 29
 94, TRIPPLICANE HIGHWAY
 TRIPPLICANE
 MADRAS-600 008.